

# FEELIN' FREE

PIANO

By Sammy Nestico

BRIGHT 4

(A) <sup>BVA</sup>

<sup>BVA</sup>

(B) <sup>BVA</sup>

<sup>BVA</sup>

(C)

PIANO - 2 -

FEELIN' FREE

D

FILL ----- ORCH.

F6/9 F6/9 G9 G9 Gm7 Am7 Gm7 Am7 Gm7 Am7 Gm7 C7-9

TRPT. JAZZ

F6/9 Cm7 Cm7 F9 Bbmaj7 Bbm6 Am7 D9

G9 G9 Gm7 C9 F6 F6 G9

G9 Gm7 C9 Cm7 F9 Bbmaj7 Bbm6

Am7 D9 G9 C9 F6 Ab9 G9 Gb9

E

Fmaj7 Gm7 F0 F6 G9 Am7 G0 G9 Gm7/C Am7/C

Chords: Gm7/C, Am7/C, Cm7, Dm7, Cm7, F9, Cm7, Bbm7, Bbm6

Chords: Am7, D9, G9, G9, Gm7, C9

Chords: Bbm7, Bbm6, Am7, Eb F6 D7-9, D9 (F)

Chords: F6, Bb9, Eb9

ENS.

Chords: G7(sus4), Gm7/C, Fm7, Gm7, F6,9

CADENZA

DIRECTED

Chords: Gbm7, Eb6, Bbm7, Gm7, Eb6, Ab6, Gb6, F#(+11)

# FEELIN' FREE

BASS  
BRIGHT 4

BY SAMMY NESTICO

BASS - 2 -

FEELIN' FREE

C9 F6 F6 G9 G9 Gm7

C9 Cm7 F9 Bbm7 Bbm6 Am7

D9 G9 C9 F6 Ab9 G9 Gb9

**E**

Bbm7 Bbm6

Am7 D9 G9 G9 Gm7 C9

**2** Bbm7 Bbm6

**F**

TRPT CADENZA

(DIRECTED) AR2

# FEELIN' FREE

DRUMS

By SAMMY NESTICO

BRIGHT 4  
SOLO

(4) + BASS (8)

ppp  
A TRM. SOLO

B

C

D

Fill. Solo

TRAY JAZZ

# FEELIN' FREE

GUITAR  
BRIGHT 4

BY SAMMY NESTICO

8 A  
ppp

Fmaj7 F7-9

Bbmaj7 B

(B)

Fmaj7 F7-9 Bbmaj7 C

D F6(ADD9) F6(ADD9) f G9 G9 Gm7 Am7 Gm7 Am7 Gm7 Am7 Gm7 C7-9

F6/9 Cm7 Cm7/F F9 Bbmaj7 Bbm6 Am7 D9

G9 G9 Gm7 C9 F6 F6 G9

GUITAR -2

FEELIN' FREE

G<sup>9</sup> Gm<sup>7</sup> C<sup>9</sup> Cm<sup>7</sup> F<sup>9</sup> B<sup>b</sup>MA<sup>7</sup> B<sup>b</sup>m<sup>6</sup>

Am<sup>7</sup> D<sup>9</sup> G<sup>9</sup> C<sup>9</sup> F<sup>6</sup> Ab<sup>9</sup> G<sup>9</sup> Gb<sup>9</sup>

**E** FMA<sup>7</sup> Gm<sup>7</sup> F<sup>0</sup> F<sup>6</sup> G<sup>9</sup> Am<sup>7</sup> G<sup>0</sup> G<sup>9</sup> Gm<sup>7</sup>/C Am<sup>7</sup>/C

Gm<sup>7</sup>/C Am<sup>7</sup>/C Cm<sup>7</sup> Dm<sup>7</sup>/C Cm<sup>7</sup> F<sup>9</sup> Cm<sup>7</sup>/F B<sup>b</sup>MA<sup>7</sup> B<sup>b</sup>m<sup>6</sup>

Am<sup>7</sup> D<sup>9</sup> G<sup>9</sup> G<sup>9</sup> Gm<sup>7</sup> C<sup>9</sup>

**2** B<sup>b</sup>MA<sup>7</sup> B<sup>b</sup>m<sup>6</sup> Am<sup>7</sup> E<sup>6</sup> F<sup>6</sup> D<sup>b</sup>2<sup>9</sup> D<sup>9</sup> **F**

F<sup>6</sup> E<sup>6</sup> F<sup>6</sup> B<sup>b</sup>9 A<sup>9</sup> B<sup>b</sup>9 E<sup>6</sup>9 A<sup>9</sup> Ab<sup>9</sup> G<sup>7</sup>(us4) D<sup>b</sup>m<sup>7</sup> Dm<sup>7</sup> Gm<sup>7</sup>/C F<sup>7</sup>m<sup>7</sup> Gm<sup>7</sup> F<sup>6</sup>/9

TRUMPET CADENZA

**DIRECTED** G<sup>b</sup>MA<sup>7</sup> E<sup>b</sup>6 B<sup>b</sup>m<sup>7</sup>/E<sup>b</sup> Gm<sup>7</sup>/C E<sup>b</sup>6 Ab<sup>6</sup> G<sup>b</sup>6 F<sup>6</sup>/9(411)

# FEELIN' FREE

1ST Eb ALTO SAX

BY SAMMY NESTICO

BRIGHT 4

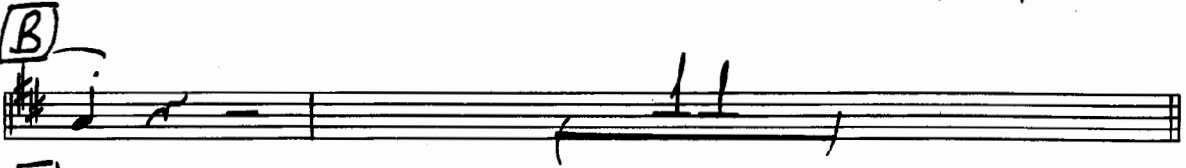
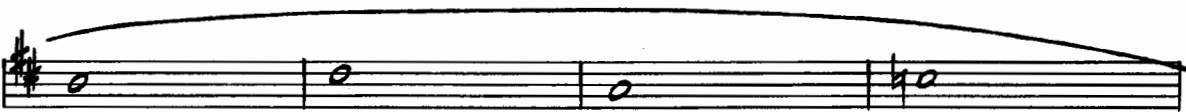
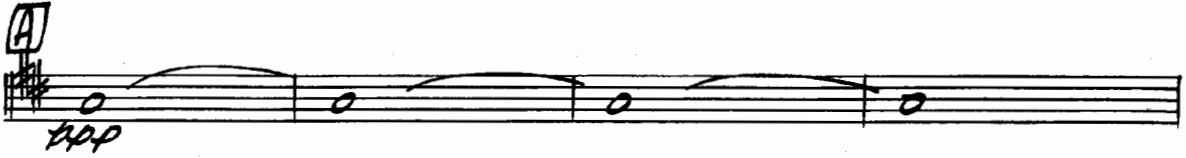

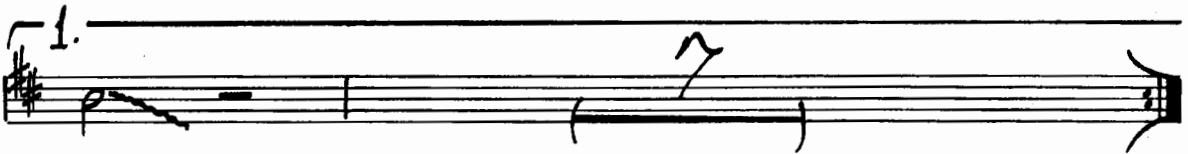
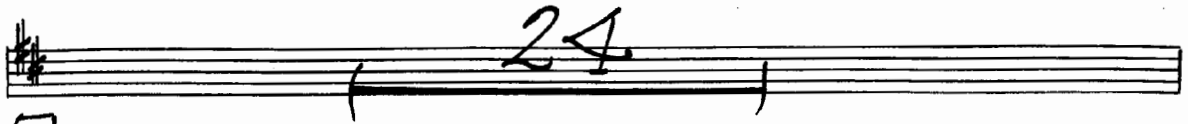
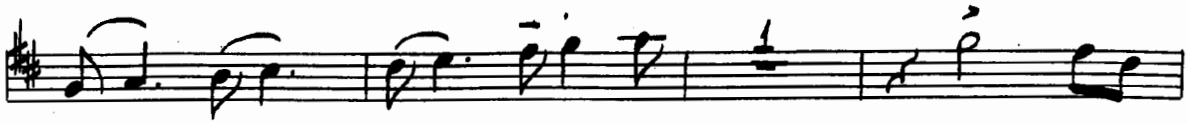

DIRECTED

# FEELIN' FREE

3<sup>RD</sup> Eb ALTO SAX

By SAMMY NESTICO

BRIGHT 4

(A)

(B)

(C)

(D)

3RD ALTO SAX. Pt. 2.

FEELIN' FREE

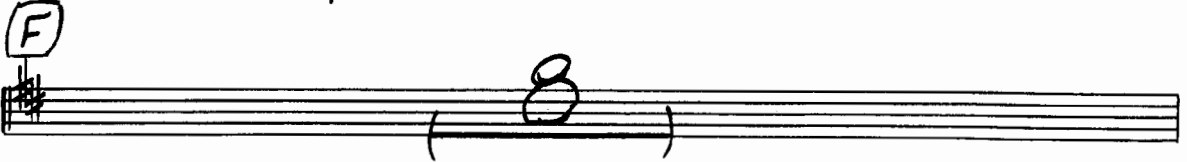
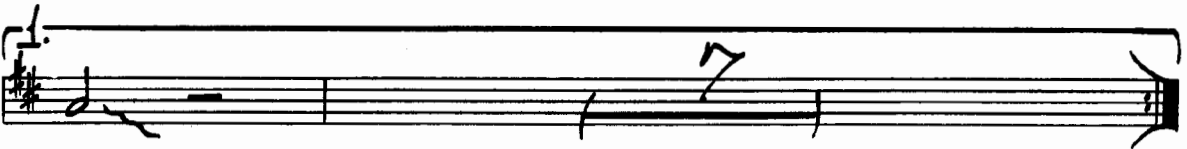
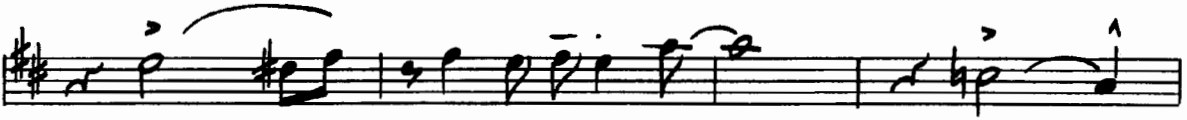
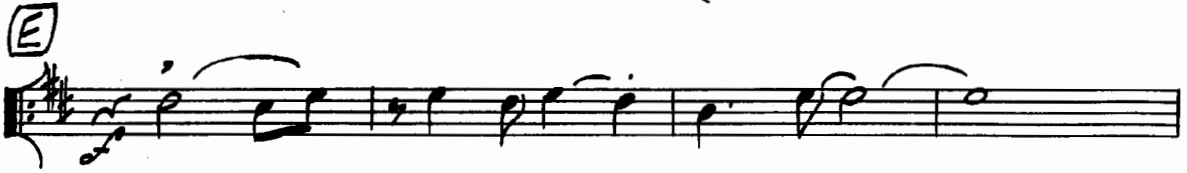
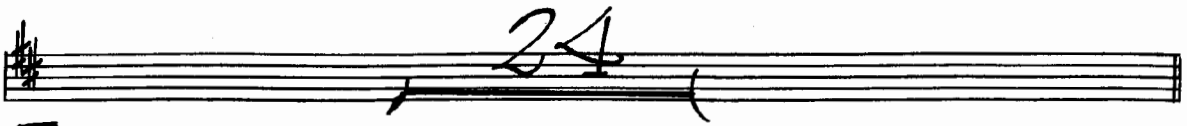

DIRECTED

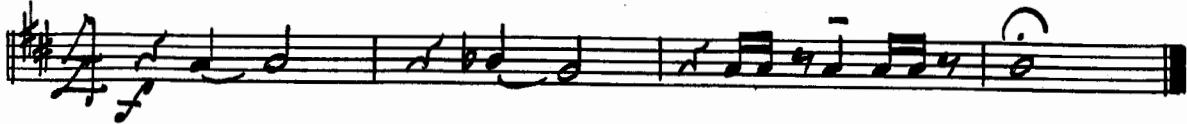

# FEELIN' FREE

2<sup>ND</sup> B♭ TENOR SAX

By SAMMY NESTICO

BRIGHT 4

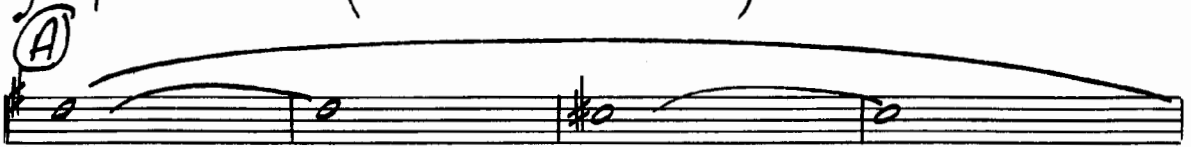
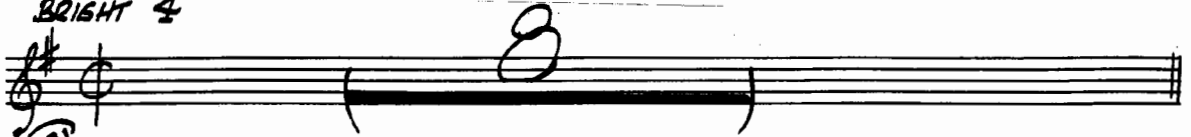

ppp

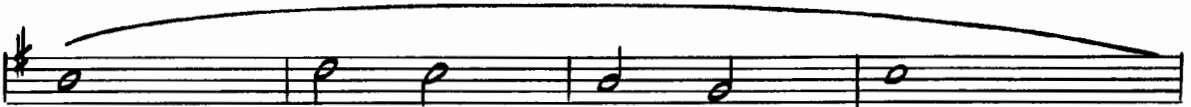

mf

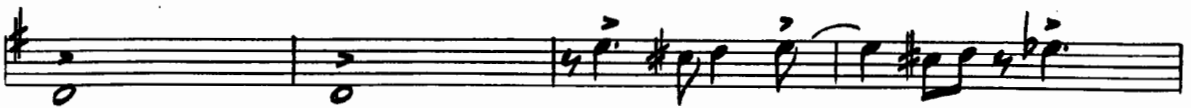
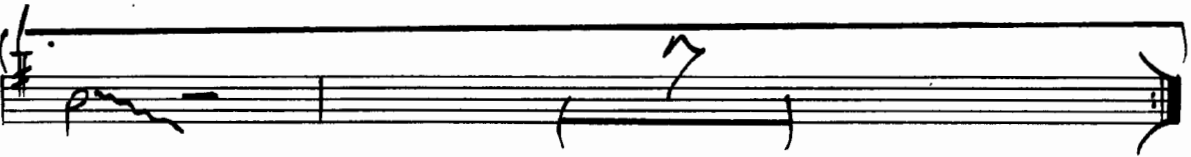
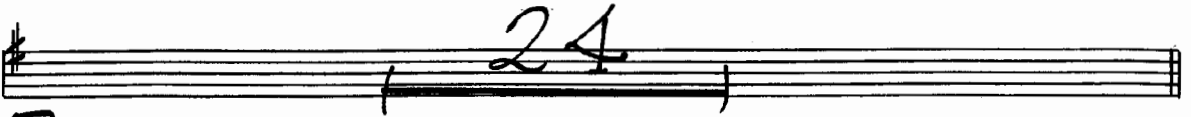

DIRECTED

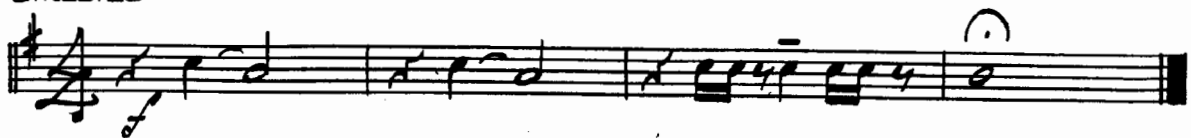

# FEELIN' FREE

4TH B<sup>b</sup> TENOR SAX

By SAMMY NESTICO

BRIGHT 4

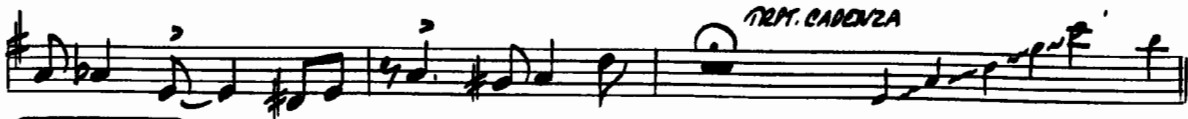
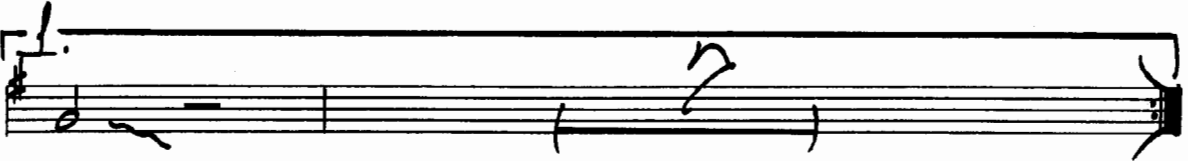
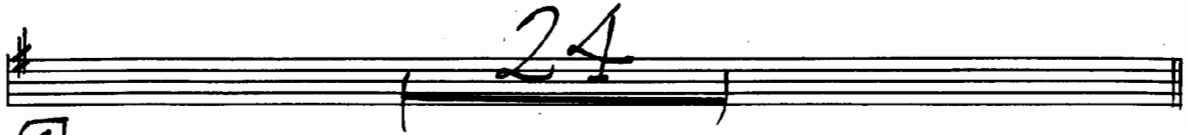
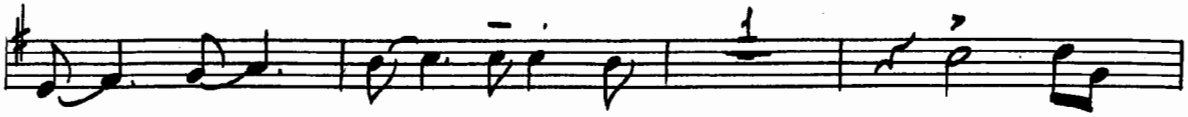

DIRECTED

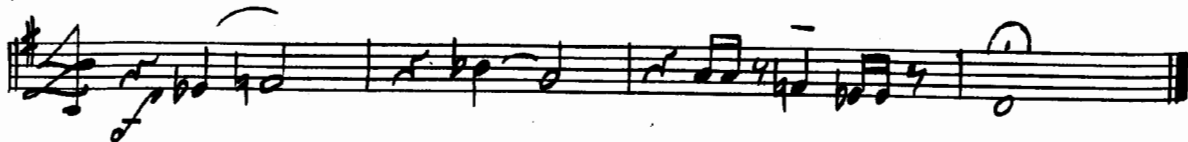

# FEELIN' FREE

5TH ED BARITONE SAX

BY SAMMY NESTICO

BRIGHT 4

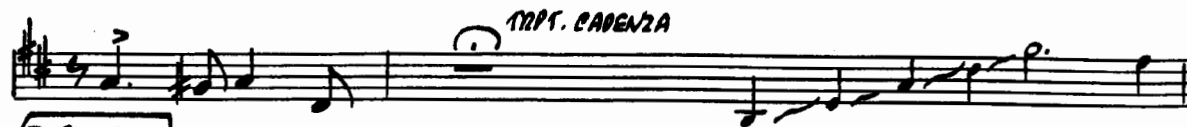
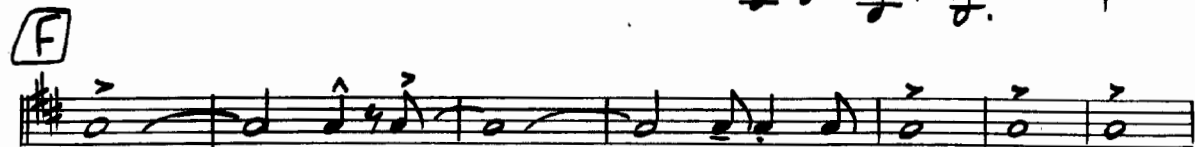
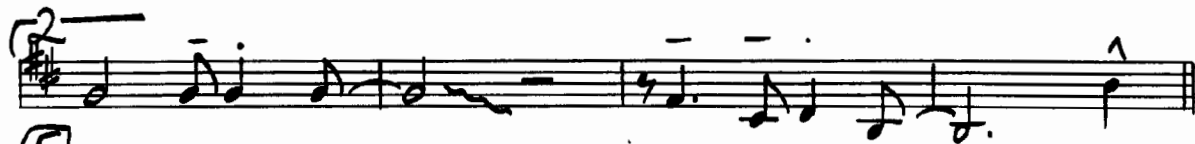
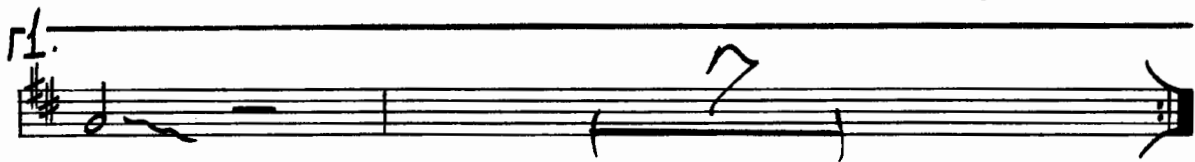
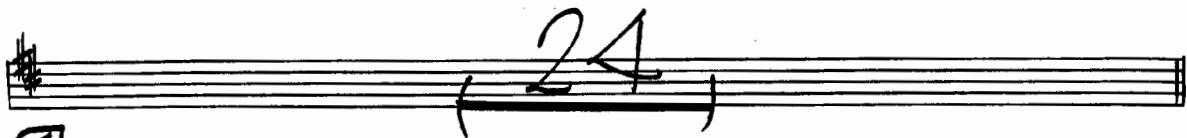
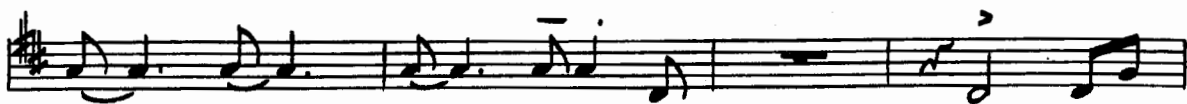

(DIRECTED)

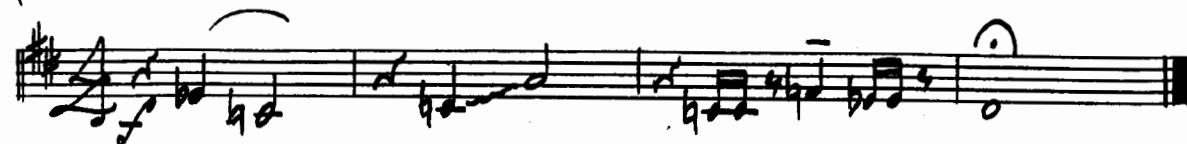

# FEELIN' FREE

1ST B♭ TRUMPET

BY SAMMY NESTICO

BRIGHT 4

A 16 12 4

24

E

6

F 4

Solo TRPT. CAPENZA *f* DIRECTED

# FEELIN' FREE

## TRUMPET SOLO

"Written for HAROLD J. LIEBERMAN"

By SAMMY NESTED

BRIGHT 4  $\text{♩} = 112$

The trumpet solo is written in G major, 4/4 time, with a tempo of 112 beats per minute. It consists of three main sections: Section A (measures 1-8), Section B (measures 9-16), and Section C (measures 17-24). Section A begins with a whole rest followed by a melodic line. Section B continues the melodic development. Section C features a melodic line with a 'DENS.' (dense) marking above the first measure, indicating a more complex rhythmic pattern.

## JAZZ SOLO

The jazz solo accompaniment is provided on two staves. The first staff shows a sequence of chords: Cmaj7, Cm6, Bm7, E9, A9, and A9. The second staff shows a sequence of chords: Am7, D9, G6, G6, and A9. The notation uses slash marks to indicate a steady rhythmic accompaniment.

# TRUMPET SOLO - Pt. 2

# FEELIN' FREE

Chord progression:  $A^9$   $A^m7$   $D^9$   $D^m7$   $G^9$   $C^mAT^7$   $C^m6$   $B^m7$

Chord progression:  $E^9$   $A^9$   $D^9$   $G^6$   $A^b9$   $A^9$   $A^b9$

Chord progression:  $C^mAT^7$   $C^m6$   $B^m7$   $E^9$

1. JAZZ

Chord progression:  $A^9$   $A^9$   $A^m7$   $D^9$

2.  $F$  Solo

ORCH.  $CADENZA$

DIRECTED ORCH. OPT. Musical notation for the sixth staff of the solo section.

OPTIONAL LONG AD LIB CADENZA

# FEELIN' FREE

2ND B♭ TRUMPET

By SAMMY NESTILO

BRIGHT 4

SOLO TRPT. CADENZA

DIRECTED

# FEELIN' FREE

3RD B♭ TRUMPET

By SAMMY NESTICO

BRIGHT 4

A 8 16 B 12 C 4

D

E

6

F

Solo Trpt. CADENZA

DIRECTED

# FEELIN' FREE

4<sup>TH</sup> B $\flat$  TRUMPET

By SAMMY NESTICO

BRIGHT 4

8 | 16 | 12 | 4

(A) (B) (C) (D)

24

(E)

1.

2.

(F)

SOLO TRPT. CADENZA DIRECTED

TRB 1 Pg 2 -

FEELIN' FREE

**E**

-1-

-2-

**F**

DIRECTED

# FEELIN' FREE

2<sup>ND</sup> TROMBONE

By SAMMY NESTICO

BRIGHT &  
(CUP MUTE)

TRB 2 Pt 2

FEELIN' FREE

22

**E**

1.

2.

**F**

(b)2.

TRAP. CADEZZA

**DIRECTED**

# FEELIN' FREE

3<sup>RD</sup> TROMBONE

BY SAMMY NESTICO

RIGHT 4

CUP MUTE

A

OPEN

B

22

**E**

1.

2.

**F**

TRPT CADENZA

DIRECTED

# FEELIN' FREE

4<sup>TH</sup> TROMBONE (BASS TROMBONE)

BY SAMMY NESTICO

BRIGHT ♩

8 (A) 16

(B)

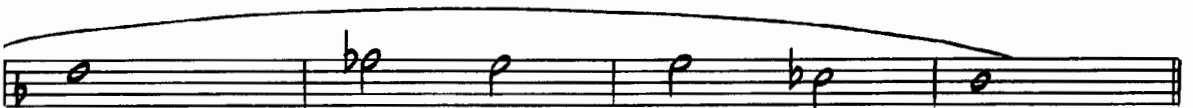

(C)

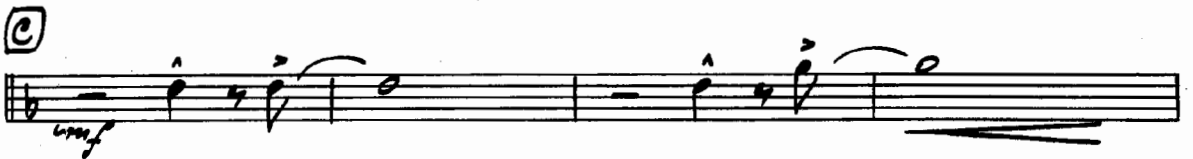

(D)

22

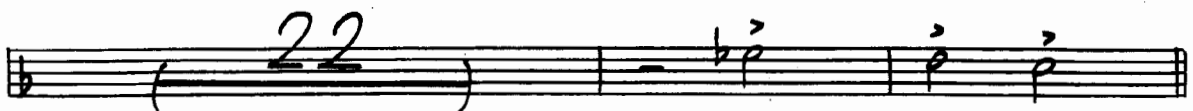

**E**

1.

2.

**F**

TRPT. CADENZA

DIRECTED

(b) (F)

# FEELIN' FREE

CONDUCTOR  
BRIGHT 4 d=112

BY SAMMY NESTICO

(Sax.)  $\text{pp}$   $\downarrow \downarrow \downarrow \downarrow$   $\times \times \downarrow \times \downarrow \times \downarrow$  % % %  
(BASS)

(A) SOLO TRPT.  
 $\text{pp}$  (2 TRBS) SAXS

(Sax)  
 $\text{pp}$

$F^{\#} \text{MAJ}^?$   $F^{\#} 9$   $B^{\flat} \text{MAJ}^?$

(B)  
 $\text{pp}$  (TRBS)  $\downarrow \downarrow$

**C**

**D**

**JAZZ**

**E**

2. (F)

*Bbma7 Bbm6 Am7 Eb6 F6 D7-9 D9*

TRBS.

ARS.

*F6 Eb6 Bb9 A9 Bb9 Eb9 A9 Ab9 Gsus D7 Dm Gm7 F#7 Gm7 F#6*

ENT.

CADENZA

OPTIONAL LONG AD LIB CADENZA

DIRECTED!

*Gma7 Eb6 Bbm7/eb Gm7/c Eb6 Ab6 Gb6 F#7(+11)*